

Mary Ann Jacob, Chair  
Phil Carroll, Vice Chair  
Joe Girgasky, Recording Secretary  
A. Jeffrey Capeci  
Robert Merola  
Neil Chaudhary



## TOWN OF NEWTOWN

### Minutes of the Legislative Council Ordinance Committee DRAFT-DRAFT-DRAFT

The Ordinance Committee met May 8, 2013 at the Newtown High School Lecture Hall. Ordinance Committee Chairman Jacob called the meeting to order at 7:30 pm.

Present: Ms. Jacob, Mr. Capeci, Mr. Chaudhary, Mr. Girgasky, Mr. Carroll joined at 8:25 pm. Absent: Mr. Merola

#### **PUBLIC PARTICIPATION:**

Robert Hutchinson, 8 Split Rock Rd., Newtown – thanked committee; discussed target shooting nearby (see attached)

Eric Poupon, 23 Split Rock Rd., Newtown - thanked committee; discussed email (attached)

Mary Ellen Dion, 14 Poverty Hollow Rd., Newtown – past Sunday target shooting was taking place nearby and notified PD who said that it was expected to last about 2 ½ hours; is bothered and unnerved by target shooting

Peg Dimmik, 2 Split Rock Rd., Newtown – appreciates time limit going into ordinance; would feel safer with further regulation; backstop and location is common sense; shooting is disturbing

Doug Guioon, 16 Split Rock Rd., Newtown – has heard shots; found basic provisions not put into existing ordinance; there is a way to not remove rights and not worry about target shooting

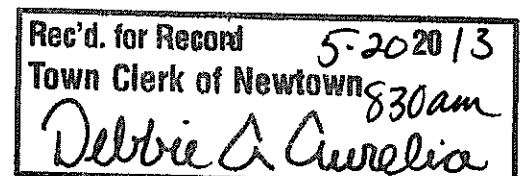
Richard Giannettino, 18 Chestnut Hill Rd., Sandy Hook – thanked committee; noise complaints snowballed into where we are today; some suggestions presented limit rights; do not need a permit to use your own property; no permit needed to exercise a right; ordinance needs an accommodation for new shooters to be with experienced; problem is not solved by regulation but by enforcement

Jenifer Keating, - associates gunfire with terror; feels anxious from hearing gun fire; too soon to allow target shooting; respect a community still grieving; don't have fun at non-shooters expense

Joanna Rosen, 60 Sugar L., Newtown – numerous children in neighborhood; safety not to be second to recreation; during 9 years have heard some gun shots

David Barzetti, 16 Beaver Dam Rd., Newtown – shoots on property a couple of times per year; not bothered by target shooting at neighbor's farm; 12/14 is a different issue; two police reports separated by 18 days regarding roofer on Split Rock Rd don't match

Luciana Dellavera, 21 Split Rock Rd., Newtown – thanked committee; mentioned PD report was not clear, a ball was not hit; was OK with target shooting until roofer was hit; it's OK to hunt and shoot but wants more safety; wants to feel safer, no stray bullets



Bob Brand, 5 Arrowhead La., Sandy Hook – commended committee; please keep in mind all folks who spoke at previous meetings regarding the right to shoot on own property

**REVIEW AND APPROVAL OF MINUTES FOR 4-11-13:** Mr. Capeci made a motion to accept the minutes from Apr. 11, 2013, seconded by Mr. Chaudhary, all in favor.

**DISCUSSION AND POSSIBLE ACTION ON THE FOLLOWING:**

**a. Firearms Ordinance** – Chief Kehoe and Officer Hynes joined discussion. The following items were discussed: (a) 8am to sunset allowable time (b) 4 hours length of time (c) backstops and consideration for skeet/trap shooting (d) exceptions (e) exploding targets (f) shooting across property boundaries (g) penalties/appeals/statutory fine limits (h) prior safety education and supervision (i) written permission from owners (j) use of wording from CT hunting regulations in this ordinance. Chief Kehoe stated that the Chief, or designee, would have many factors to consider determining if a site is safe or not. The many variables would make it difficult to permit and accept liability. The committee agreed to not pursue a permit process. Chief Kehoe and Officer Hynes left the meeting.

**b. Anti-Blight Ordinance** – George Benson (Dir. of Planning & Land Use) joined the discussion. The committee agreed this ordinance is ready for legal review with exception of correction to Section 132-9 reference.

The Committee agreed to meet on May 29, 2013, 7:30pm, location to be determined.

**PUBLIC PARTICIPATION:**

Robert Hutchinson, 8 Split Rock Rd., Newtown -- berm and backstop are two different terms; urges backstop be direction of aim; consider marking firing area, where shooter stands and target area

Eric Poupon, 23 Split Rock Rd., Newtown – hopes some sort of check takes place before assuming people will set up correctly; consider factors to make shooting safer

Amy Cox, 31 Pond Brook Rd., Newtown – permitting prior to target shooting is placing onus on PD; delineate acceptable papers for proof of safety knowledge, (ie. NRA instructors safety) and ratio of licenses to participants

A motion to adjourn was made by Mr. Girgasky, seconded by Mr. Capeci, all in favor.

Respectfully Submitted,  
Joe Girgasky

Attachments:  
R. Hutchinson document  
E. Poupon email

**CASE STUDY IN SUPPORT OF PARENTS FOR A SAFER NEWTOWN (PSN)**  
**PROPOSAL FOR NEW FIREARMS ORDINANCE**

presented to the Newtown Ordinance Committee on behalf of PSN by Robert Hutchinson at the Committee's public hearing May 8, 2013

*newtown-ct.gov GIS*

1. planimetric Newtown Tax Assessor's Map #12
- 2a. planimetric map of 141 Poverty Hollow Rd (Parcel 12-2-14) showing Range #1 and Range #2 & surrounding parcels
- 2b. aerial map of same
- 3a. planimetric map of Range #2 and 21 Split Rock Rd
- 3b. aerial map of same

---

*Air Force Engineering Technical Letter (ETL) 11-18: Small Arms Range Design and Construction (4/19/11)*

4. figure of Surface Danger Zone (SDZ) (p. 14)
5. table of Minimum SDZ Distance Requirements for Small Arms Ammunition\_Non-Contained Range (p. 8)
6. Partially-contained range\_50% Rule (p. 6)

---

*newtown-ct.gov GIS*

7. Superimposed Surface Danger Zones\_2000 feet SDZ distance/20 degrees SDZ arc
    - Range #1 (141 Poverty Hollow Rd)
    - Range #2 (141 Poverty Hollow Rd)
    - Range #3 (141 Poverty Hollow Rd)
    - Range #4 (15 Split Rock Rd)
  - 8a. aerial map of 500-foot (green) and 2000-foot (red) buffers around 141 Poverty Hollow Rd (Parcel 12-2-14)
  - 8b. spreadsheet of parcels in 500-foot buffer around 141 Poverty Hollow Rd (Parcel 12-2-14)
  - 8c. spreadsheet of parcels in 2000-foot buffer around 141 Poverty Hollow Rd (Parcel 12-2-14)
-



MAP 33

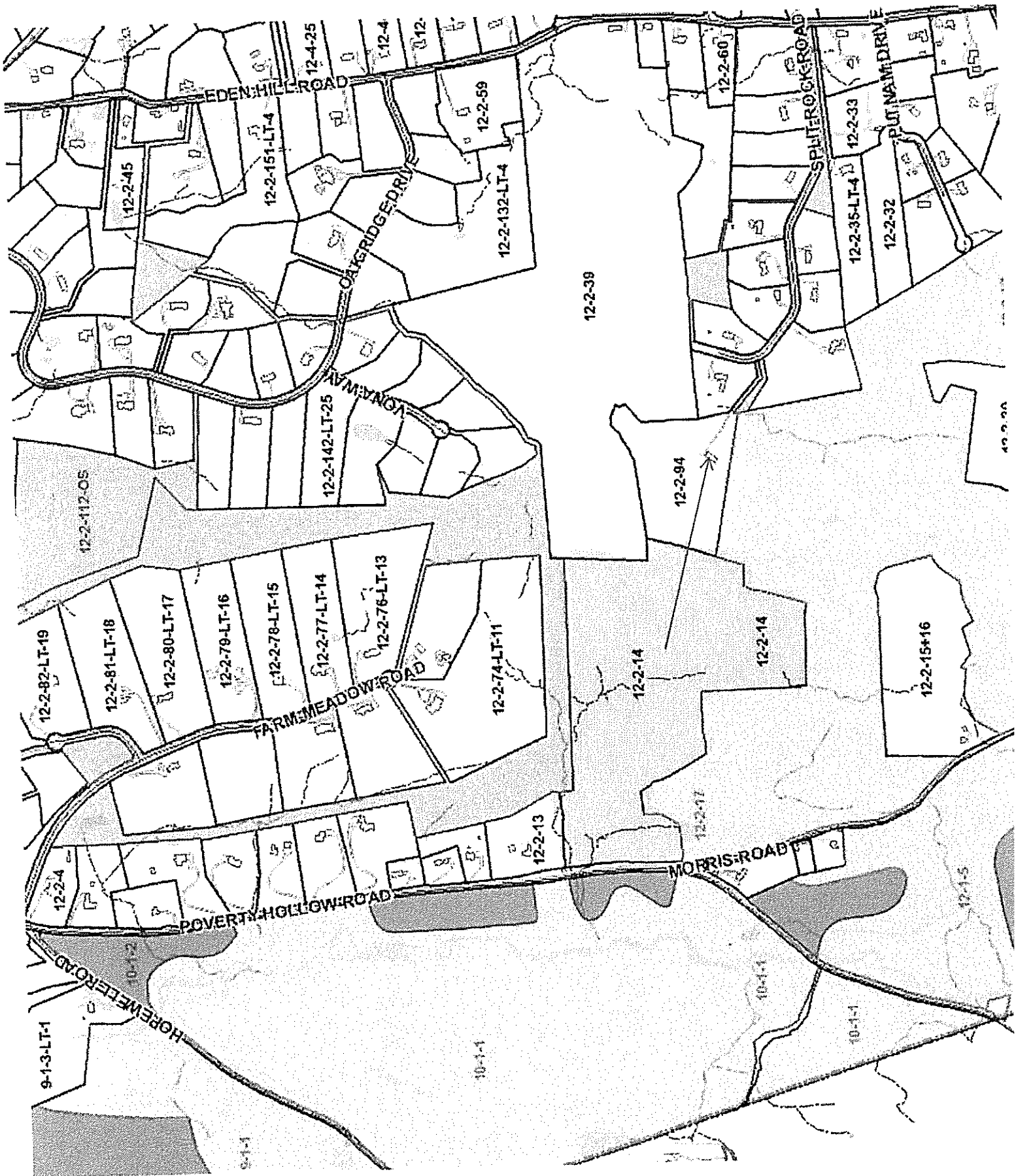
MAP 12

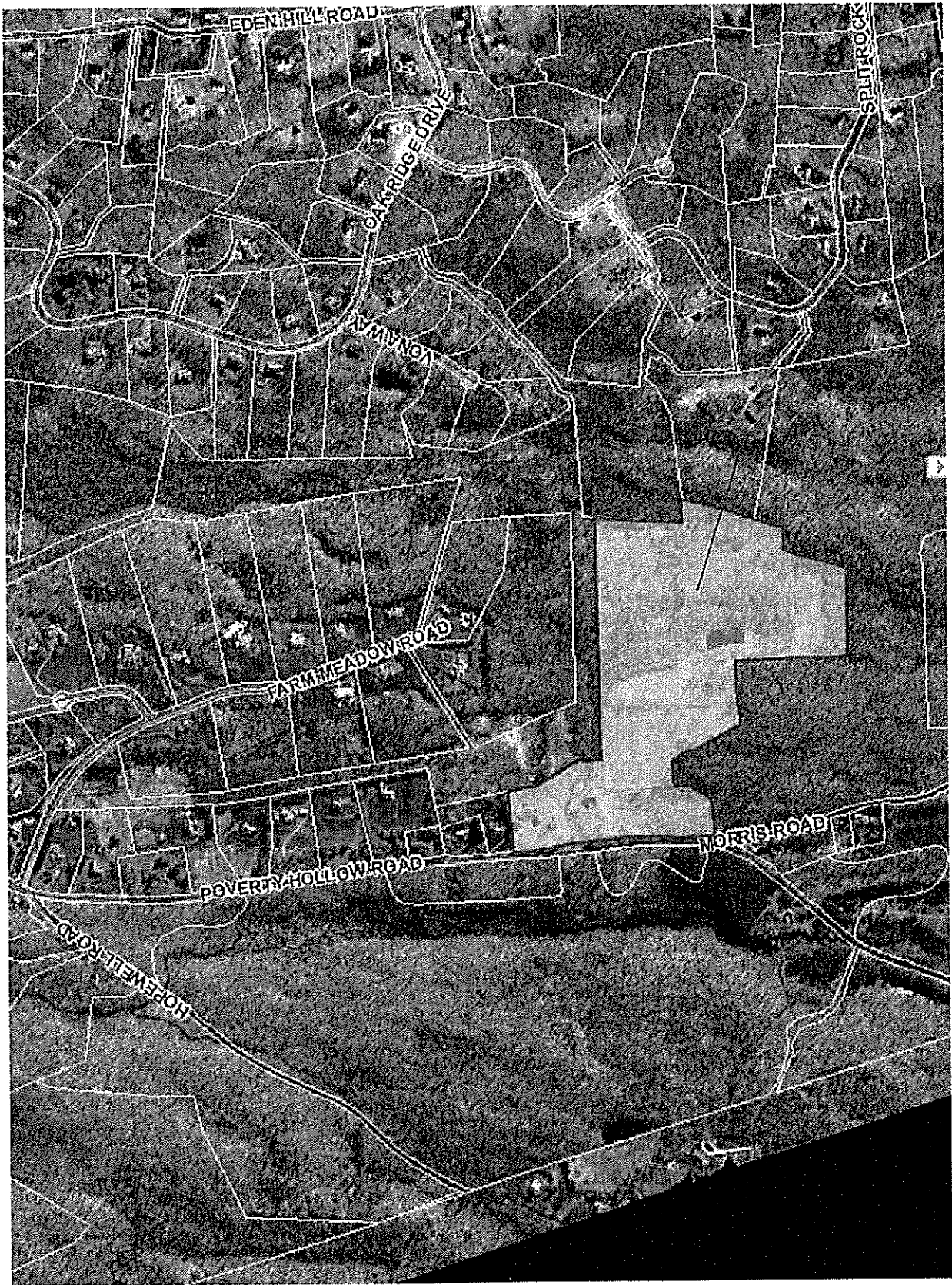
MAP 10

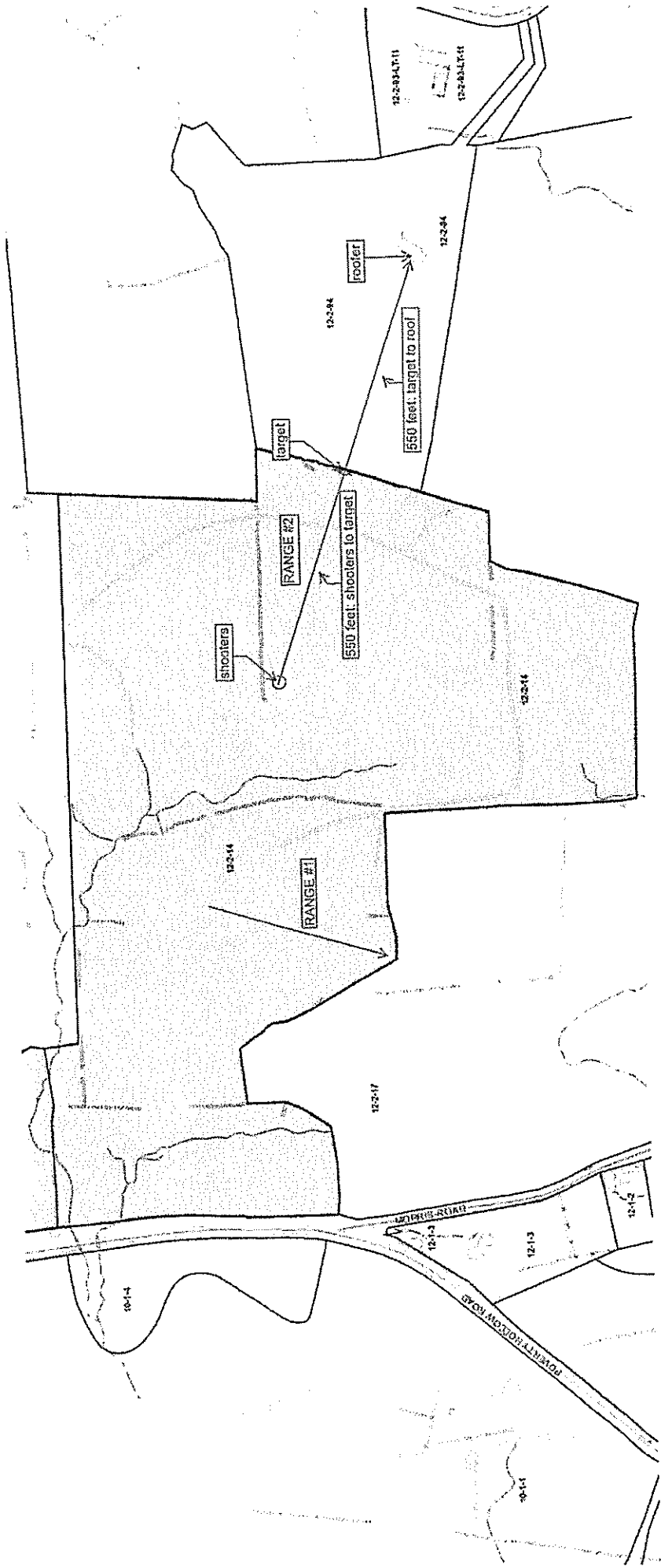
141 Poverty Island

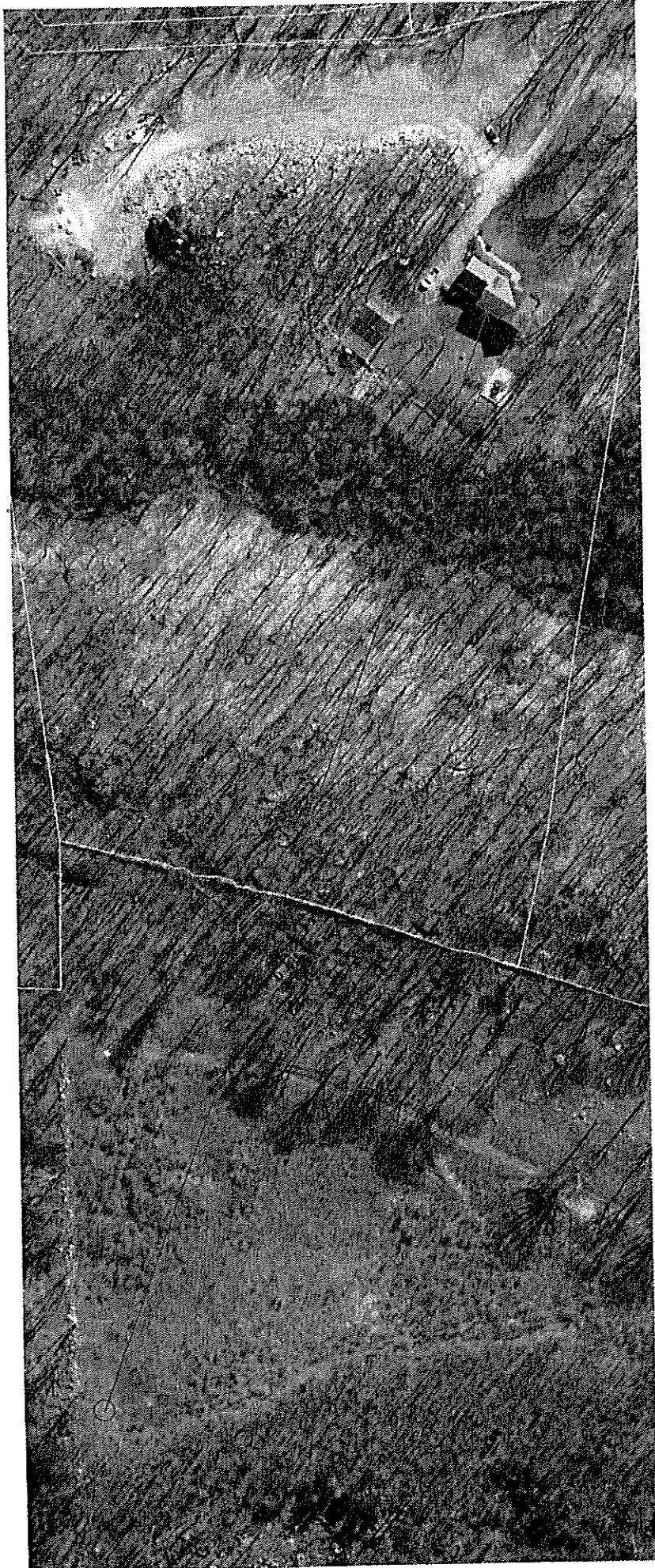
Capeston

Pelly

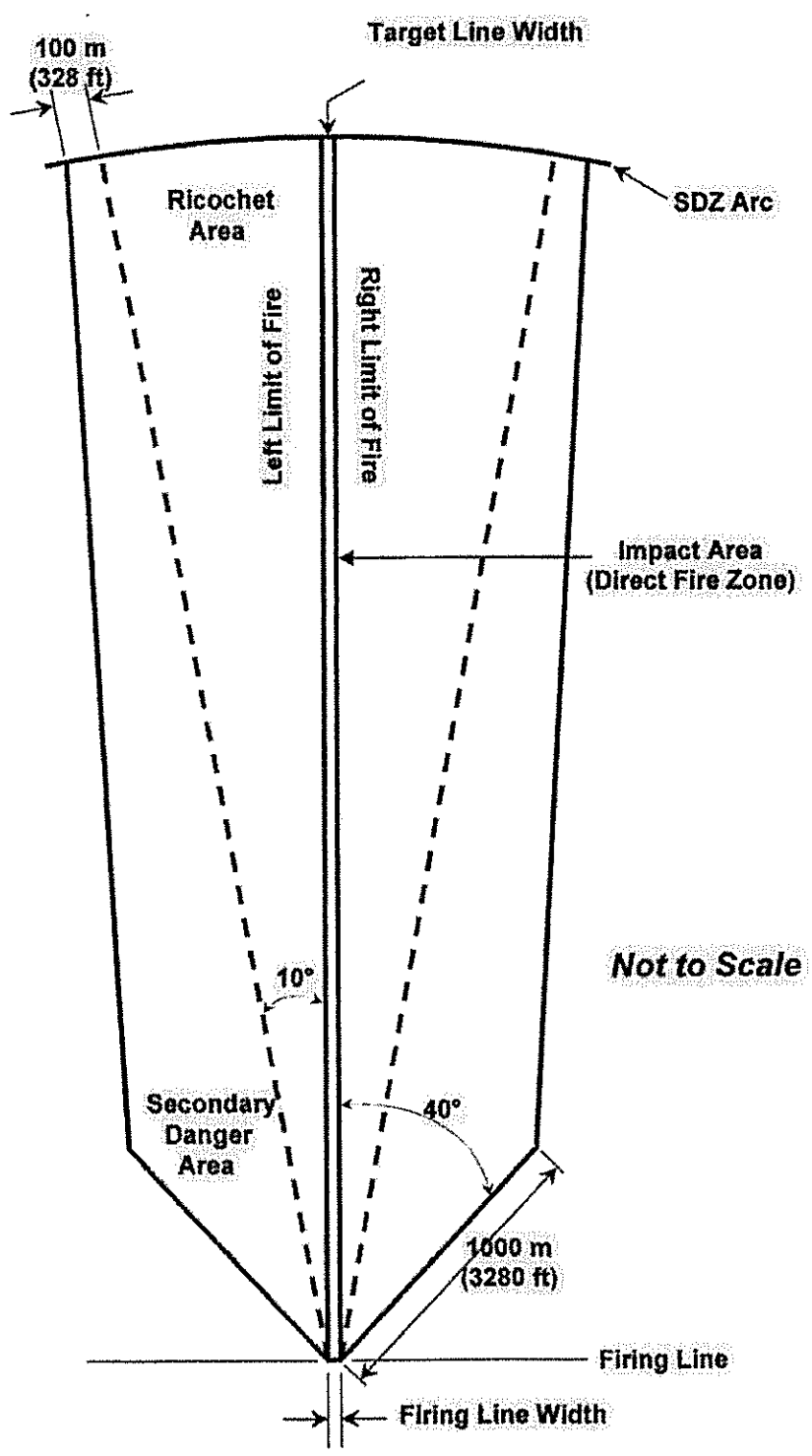












**Figure 1. SDZ Configuration — Firing Line Width Equal to Target Line Width**

Department of Air Force Engineering Technical Letter (ETL) 11-18: Small Arms Range Design and Construction (April 19, 2011), p. **A**

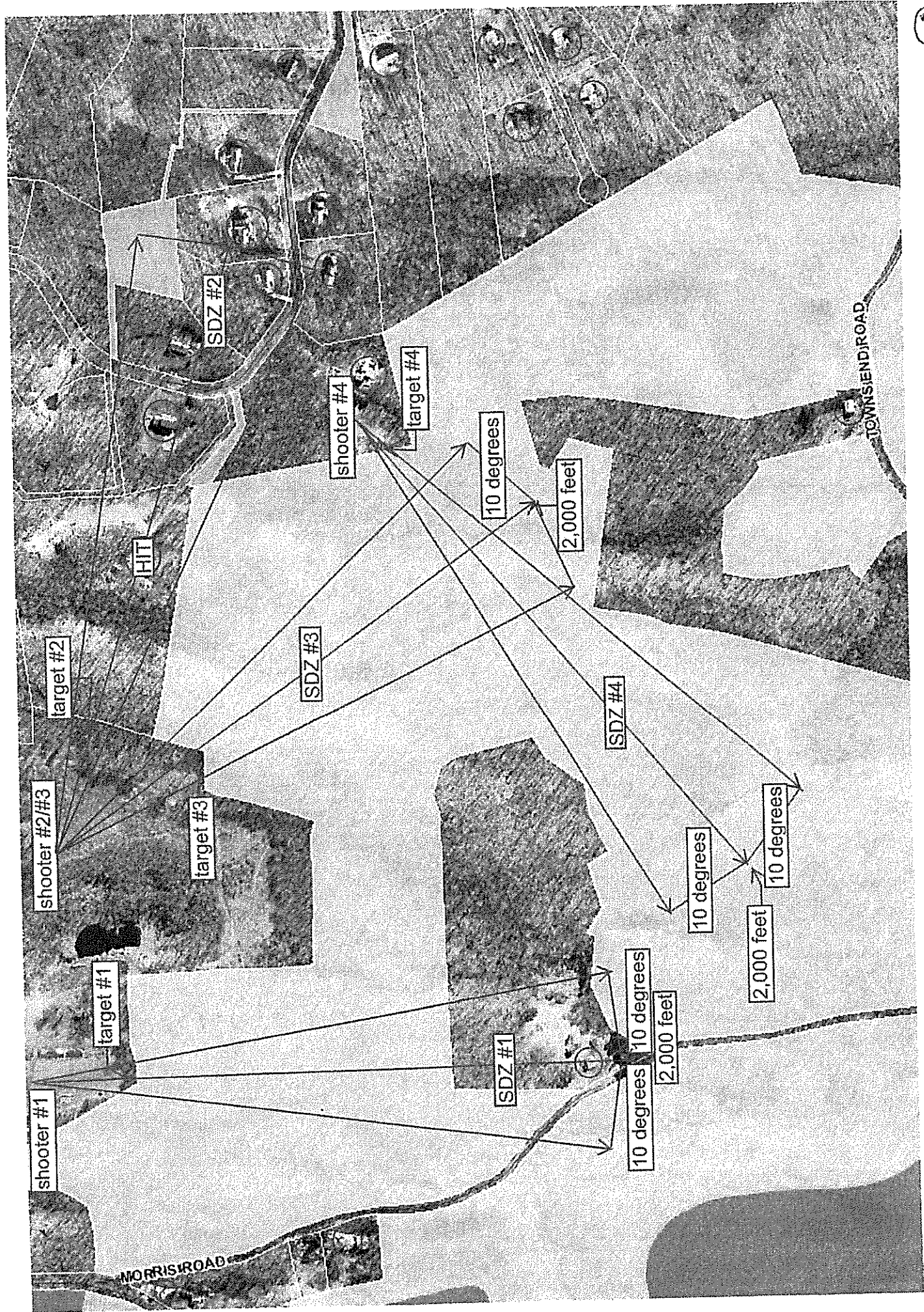
**Table 1. Minimum SDZ Distance Requirements for Small Arms Ammunition —  
Non-contained Range**

Weapon/Caliber	Ammunition	Minimum SDZ Length Meters (Feet)
Handgun, 9mm pistol Submachine gun, 9mm	M882	1840 (6036)
Handgun, 9mm pistol	Frangible, lead-free, Winchester AA16	1584 (5196)
Handgun, .44 magnum	Commercial local purchase	2290 (7513)
Shotgun, 12 gauge	00 buckshot	600 (1968)
Rifle, 5.56mm	Ball M193; tracer M196	3100 (10,170)
Rifle, 5.56mm	Ball M855; tracer M856	3600 (11,811)
Rifle, 5.56mm	M862 (plastic)	250 (820)
Rifle, 5.56mm	Frangible, lead-free, Federal Cartridge BC556NT1, PSPCL	2750 (9022)
Department of Air Force Engineering Technical Letter (ETL) 11-18: Small Arms Range Design and Construction (April 19, 2011), p. 8		

**6.4. Non-contained range (impact range):** A non-contained range is an outdoor/open range. The firing line may be covered or uncovered. Direct-fire rounds and ricochets are unimpeded and may fall anywhere within the SDZ. The non-contained range requires an SDZ equal to 100 percent of the maximum range of the most powerful round to be used on the range. This type of range requires the largest amount of real estate to satisfy the SDZ requirements.

**6.5. Partially contained range:** This range has a covered firing line, side containment, overhead baffles, and a bullet backstop. Direct fire is totally contained by the firing line canopy, side containment, baffles, and bullet trap (no "blue sky" observed from firing positions). Ricochets are not totally contained, but reduced by the baffles and side containment. A partially contained range requires an SDZ length equal to 50 percent of the maximum range of the most powerful round to be used on the range. A partially contained range will not permit lateral movement along the firing line or movement toward the target line unless the range has the additional baffles required to stop direct fire at the downrange firing lines.

Department of Air Force Engineering Technical Letter (ETL) 11-18: Small Arms Range Design and Construction (April 19, 2011), p. 6
---



shooter #1

target #1

shooter #2/#3

target #2

target #3

SDZ #2

SDZ #3

shooter #4

target #4

SDZ #1

SDZ #4

MORRIS ROAD

TOWNSHEND ROAD

HIT

10 degrees

2,000 feet

10 degrees

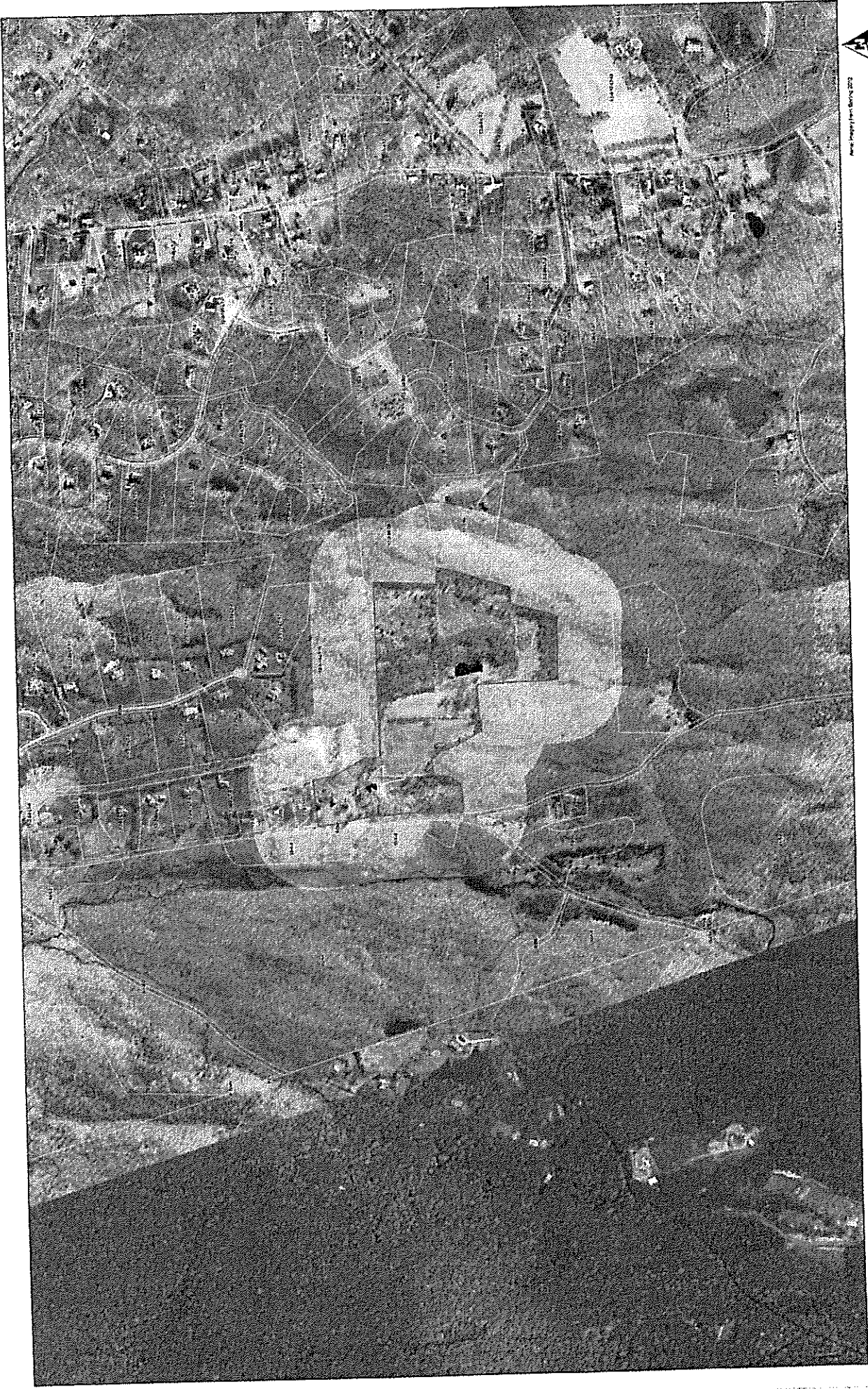
2,000 feet

10 degrees

2,000 feet

10 degrees

10 degrees



1 in 100 ft  
Aerial Photo from Spring 2002

TOWN OF NEWTOWN, CONNECTICUT

Within 500 feet of 141 Poverty Hollow Rd [12-2-13/14: Abigail Kende]: 18 parcels, 9 of which have domiciles (highlighted)

Parcel ID	Site Address	Owner Name	Mailing Address	Mailing City	Mailing State	Mailing Zip
12-2-68-LT-6	127 POVERTY HOLLOW ROAD	FEDERMAN DANIEL & GRACE	127 POVERTY HOLLOW ROAD	NEWTOWN	CT	06470-0000
10/1/2003	126 POVERTY HOLLOW ROAD	CONN STATE OF	79 ELM STREET	HARTFORD	CT	061065127-0000
12-2-73-LT-10	16 FARM MEADOW ROAD	DAIGLE BRIAN A & KATHERINE A	16 FARM MEADOW ROAD	NEWTOWN	CT	06470-0000
12-2-15+16	17 MORRIS ROAD	LORENZ EILEEN	918 REDSPIRE DRIVE	UNION	NJ	07083-0000
12/2/1994	21 SPLIT ROCK ROAD	DEOLIVEIRA GILBERTO T LUCIANA FALCI MOTA	21 SPLIT ROCK ROAD	NEWTOWN	CT	06470-0000
12/1/2003	159 POVERTY HOLLOW ROAD	MURPHY RICHARD K & NORA BALOCH- MURPHY	159 POVERTY HOLLOW ROAD	NEWTOWN	CT	06470-0000
12-2-75-LT-12	25 FARM MEADOW ROAD	HARRINGTON FRANK C & MARCIA	25 FARM MEADOW ROAD	NEWTOWN	CT	06470-0000
12/2/2010	137 POVERTY HOLLOW ROAD	KEAN BRIAN C & TRACY L	137 POVERTY HOLLOW	NEWTOWN	CT	06470-0000
12/2/2013	141 POVERTY HOLLOW ROAD	CONN STATE OF	141 POVERTY HOLLOW ROAD	NEWTOWN	CT	06470-0000
12-2-69-05	6 FARM MEADOW ROAD	NEWTOWN TOWN OF		NEWTOWN	CT	06470-0000
12-2-39-05	NICOLINA WAY	NEWTOWN TOWN OF	3 PRIMROSE STREET	NEWTOWN	CT	06470-0000
12/2/2009	135 POVERTY HOLLOW ROAD	DUDLEY BEVERLY J	0135 POVERTY HOLLOW ROAD	NEWTOWN	CT	06470-0000
12-2-74-LT-11	20 FARM MEADOW ROAD	HINE WILLIAM R & ALICE	20 FARM MEADOW ROAD	NEWTOWN	CT	064702225-0000
12-2-11+12	139 POVERTY HOLLOW ROAD	LINSE SCOTT H	139 POVERTY HOLLOW ROAD	NEWTOWN	CT	06470-0000
12/1/2004	161 POVERTY HOLLOW ROAD	CONN STATE OF	79 ELM STREET	HARTFORD	CT	061065127-0000
10/1/2004	138 POVERTY HOLLOW ROAD	CONN STATE OF	79 ELM STREET	HARTFORD	CT	061065127-0000
10/1/2001	162 POVERTY HOLLOW ROAD	AQUARION WATER COMPANY OF CONN	835 MAIN ST	BRIDGEPORT	CT	06603-0000
10/1/2001	162 POVERTY HOLLOW ROAD	AQUARION WATER COMPANY OF CONN	835 MAIN ST	BRIDGEPORT	CT	06603-0000
12/2/2017	1 MORRIS ROAD	AQUARION WATER COMPANY OF CONN	835 MAIN ST	BRIDGEPORT	CT	06603-0000

8.c.

TOWN OF NEWTOWN, CONNECTICUT  
Within 2000 feet of 141 Poverty Hollow Rd [12-2-13/14: Abigail Kende]; 95 parcels, 41 of which have domiciles

Parcel ID	Site Address	Owner Name	Mailing Address	Mailing City	Mailing State	Mailing Zip	
12-2-136-LT-19	5 VONAS WAY	VONA SOFIA A	232 DUDLEY ROAD	WILTON	CT	06897-0000	
12-2-148-LT-16	27 OAK RIDGE DRIVE	MAHAR INRIAN & COLEEN	27 OAK RIDGE DRIVE	NEWTOWN	CT	06470-0000	
12-2-72-LT-9	14 FARM MEADOW ROAD	ZEWIEL CHARLES MICHAEL & SUSAN F	14 FARM MEADOW ROAD	NEWTOWN	CT	06470-0000	
12-2-68-LT-6	127 POVERTY HOLLOW ROAD	FEDERMAN DAHEL & GRACE	127 POVERTY HOLLOW ROAD	NEWTOWN	CT	06470-0000	
12-2-39-1	4 SEBASTIAN TRAIL	NICK & GINO VONA MASON CONTRACTORS	2959 CONGRESS STREET	FAIRFIELD	CT	06430-0000	
12-2-135-LT-18	3 VONAS WAY	WEST NICOLINA LISA &	293 CATAMOUNT ROAD	FAIRFIELD	CT	06430-0000	
	10/1/2003	326 POVERTY HOLLOW ROAD	CONN STATE OF	HARTFORD	CT	061065127-0000	
12-2-81-LT-18	311 FARM MEADOW ROAD	RISBAAN JUDY B	11 FARM MEADOW ROAD	NEWTOWN	CT	06470-0000	
12-2-39-14	15 SEBASTIAN TRAIL	NICK & GINO VONA MASON CONTRACTORS	2959 CONGRESS STREET	FAIRFIELD	CT	06430-0000	
12-2-73-LT-10	16 FARM MEADOW ROAD	DAIGLE BRIAN A & KATHERINE A	16 FARM MEADOW ROAD	NEWTOWN	CT	06470-0000	
12-2-67-LT-5	125 POVERTY HOLLOW ROAD	KUPFC ROBERT B	125 POVERTY HOLLOW ROAD	NEWTOWN	CT	06470-0000	
12-2-39-11	20 SEBASTIAN TRAIL	NICK & GINO VONA MASON CONTRACTORS	2959 CONGRESS STREET	FAIRFIELD	CT	06430-0000	
12-2-91-LT-7	16 SPLIT ROCK ROAD	GUICH DOUGLAS	16 SPLIT ROCK ROAD	NEWTOWN	CT	06470-0000	
12-2-80-03	10 SPLIT ROCK ROAD	NEWTOWN TOWN OF	3 PRIMROSE STREET	NEWTOWN	CT	06470-0000	
12-2-96-LT-10	15 SPLIT ROCK ROAD	LILJENGREN GARY W & ROSALIND	15 SPLIT ROCK ROAD	NEWTOWN	CT	06470-0000	
12-2-39-16	7 SEBASTIAN TRAIL	NICK & GINO VONA MASON CONTRACTORS	2959 CONGRESS STREET	FAIRFIELD	CT	06430-0000	
12-2-39-16	7 SEBASTIAN TRAIL	NICK & GINO VONA MASON CONTRACTORS	2959 CONGRESS STREET	FAIRFIELD	CT	06430-0000	
12-2-39-RD1	SEBASTIAN TRAIL	NICK & GINO VONA MASON CONTRACTORS	918 REDSPIRE DRIVE	UNION	NJ	07083-0000	
12-2-15+16	17 MORRIS ROAD	LORENZ EILEEN	21 SPLIT ROCK ROAD	NEWTOWN	CT	06470-0000	
	12/2/1994	21 SPLIT ROCK ROAD	DEOLIVEIRA GILBERTO T LUCIANA FALCI MOTA	TRUMBULL	CT	066110453-0000	
	12/2/2020	40 TOWNS END ROAD	REHZ WILLIAM F	NEWTOWN	CT	06470-0000	
	12/1/2003	159 POVERTY HOLLOW ROAD	MURPHY RICHARD K & HORA BALOCH MURPHY	FAIRFIELD	CT	06430-0000	
12-2-39-13	17 SEBASTIAN TRAIL	NICK & GINO VONA MASON CONTRACTORS	2959 CONGRESS STREET	FAIRFIELD	CT	06470-0000	
12-2-75-LT-12	25 FARM MEADOW ROAD	HARRINGTON FRANK C & MARCI A	25 FARM MEADOW ROAD	NEWTOWN	CT	06470-0000	
12-2-78-LT-15	FARM MEADOW ROAD	HARDUCCI JOHN S & CATRYN M	17 FARM MEADOW ROAD	NEWTOWN	CT	06470-0000	
	12/1/2002	6 MORRIS ROAD	FERRARI MICHAEL E TOMASIEWICZ MARGARET	NEWTOWN	CT	06470-0000	
12-2-140-LT-23	6 VONAS WAY	NICK & GINO VONA MASON CONTRACTORS	2959 CONGRESS STREET	FAIRFIELD	CT	06430-0000	
12-2-93-LT-31	23 SPLIT ROCK ROAD	POUPOH ERIC & MARY	23 SPLIT ROCK ROAD	NEWTOWN	CT	06470-0000	
12-2-39-15	13 SEBASTIAN TRAIL	NICK & GINO VONA MASON CONTRACTORS	2959 CONGRESS STREET	FAIRFIELD	CT	06470-0000	
	12/2/2010	137 POVERTY HOLLOW ROAD	KEAR BRIAN C & TRACY L	FAIRFIELD	CT	06824-0000	
12-2-141-LT-24	4 VONAS WAY	NICK & GINO VONA MASON CONTRACTORS	2959 CONGRESS STREET	FAIRFIELD	CT	06470-0000	
12-2-89-05	19 SPLIT ROCK ROAD	NEWTOWN TOWN OF	3 PRIMROSE STREET	NEWTOWN	CT	06470-0000	
12-2-89-LT-6	14 SPLIT ROCK ROAD	ROBINSON JOHN & MICHELE	14 SPLIT ROCK ROAD	NEWTOWN	CT	06470-0000	
12-2-147-LT-15	25 OAK RIDGE DRIVE	BEGLEY RICHARD F & LOUISE R	25 OAK RIDGE DRIVE	NEWTOWN	CT	06470-0000	
	12/2/2006	115 POVERTY HOLLOW ROAD	FREDHEIM WADE	FAIRFIELD	CT	06430-0000	
12-2-39-RD	NICOLINA WAY	NICK & GINO VONA MASON CONTRACTORS	2959 CONGRESS STREET	FAIRFIELD	CT	06470-0000	
12-2-88-LT-5	12 SPLIT ROCK ROAD	CAMERON RYAN B & BRENDA R	12 SPLIT ROCK ROAD	NEWTOWN	CT	06470-0000	
	12/2/2013	141 POVERTY HOLLOW ROAD	CONN STATE OF	NEWTOWN	CT	06470-0000	
12-2-RD-2	SPLIT ROCK ROAD	NEWTOWN TOWN OF	3 PRIMROSE STREET	JACKSONVILLE	FL	32210-0000	
12-2-71-LT-8	12 FARM MEADOW ROAD	BOWERS STEVEN P & M OLIVIA	3958 ORTEGA BLVD.	NEWTOWN	CT	06470-0000	
	12/1/2001	8 MORRIS ROAD	WESTLEY JAMES E & ERIDA D	FAIRFIELD	CT	06430-0000	
12-2-39-3	12 SEBASTIAN TRAIL	NICK & GINO VONA MASON CONTRACTORS	2959 CONGRESS STREET	FAIRFIELD	CT	06470-0000	
12-2-89-05	6 FARM MEADOW ROAD	NEWTOWN TOWN OF	3 PRIMROSE STREET	NEWTOWN	CT	06470-0000	
12-2-39-05	NICOLINA WAY	NEWTOWN TOWN OF	15 FARM MEADOW ROAD	NEWTOWN	CT	06470-0000	
12-2-79-LT-16	15 FARM MEADOW ROAD	ALTE CHARLES R & ELIZABETH L	2959 CONGRESS STREET	FAIRFIELD	CT	06430-0000	
12-2-39-10	18 SEBASTIAN TRAIL	NICK & GINO VONA MASON CONTRACTORS	2959 CONGRESS STREET	FAIRFIELD	CT	06470-0000	
12-2-89-LT-3	121 POVERTY HOLLOW ROAD	SUN LAUNCHING	121 POVERTY HOLLOW ROAD	FAIRFIELD	CT	06430-0000	
12-2-89-LT-3	121 POVERTY HOLLOW ROAD	SUN LAUNCHING	2959 CONGRESS STREET	FAIRFIELD	CT	06470-0000	
12-2-39-8	7 NICOLINA WAY	NICK & GINO VONA MASON CONTRACTORS	13 FARM MEADOW ROAD	NEWTOWN	CT	06470-0000	
12-2-80-LT-17	13 FARM MEADOW ROAD	BLOOMQUIST CRAIG R & VIRGERA W	REDDING LINE	NEWTOWN	CT	06470-0000	
	9/1/2002	HOPEWELL ROAD	CONN STATE OF	NEWTOWN	CT	06470-0000	
	9/1/2002	HOPEWELL ROAD	CONN STATE OF	NEWTOWN	CT	06470-0000	
	9/1/2002	HOPEWELL ROAD	CONN STATE OF	NEWTOWN	CT	06470-0000	
	9/1/2002	HOPEWELL ROAD	CONN STATE OF	FAIRFIELD	CT	06430-0000	
12-2-39-12	19 SEBASTIAN TRAIL	NICK & GINO VONA MASON CONTRACTORS	2959 CONGRESS STREET	FAIRFIELD	CT	06470-0000	
12-2-76-LT-13	21 FARM MEADOW ROAD	KILLER KENNETH A & RAJINI F	21 FARM MEADOW ROAD	NEWTOWN	CT	06470-0000	
	12/1/2006	POVERTY HOLLOW ROAD	UNKNOWN OWNER	X	X	06032-0000	
	12/2/1932	8 PUTNAM DRIVE	RADACSI JOHN ELLSWORTH	17 SKYLINE DR	FARMINGTON	CT	06470-0000
12-2-98-LT-6	9 SPLIT ROCK ROAD	MCFADDEN BERNARD & BETTY W	9 SPLIT ROCK ROAD	FAIRFIELD	CT	06430-0000	
12-2-39-7	9 NICOLINA WAY	NICK & GINO VONA MASON CONTRACTORS	2959 CONGRESS STREET	FAIRFIELD	CT	06470-0000	
12-2-63-LT-2	119 POVERTY HOLLOW ROAD	PEELING JOHN & STOCKMAY VICTORIA	119 POVERTY HOLLOW ROAD	NEWTOWN	CT	06470-0000	
12-2-30-LT-7&8	14 PUTNAM DRIVE	BUKOVSKY ALES & BUKOVSKA BAGMAR	14 PUTNAM DRIVE	NEWTOWN	CT	06470-0000	
	12/2/2019	42 TOWNS END ROAD	AQUARIUM WATER COMPANY OF CONN	435 MAIN ST	BRIDGEPORT	CT	06603-0000
12-2-39-4	16 SEBASTIAN TRAIL	NICK & GINO VONA MASON CONTRACTORS	2959 CONGRESS STREET	FAIRFIELD	CT	06430-0000	
	12/1/2006	62 MORRIS ROAD	AQUARIUM WATER COMPANY OF CONN	835 MAIN STREET	BRIDGEPORT	CT	06603-0000
12-2-70-LT-7	8 FARM MEADOW ROAD	ROTHENBERG DORINA MICHAEL A	P.O. BOX 8	JUPITER	FL	33468-0000	
	12/2/2009	135 POVERTY HOLLOW ROAD	DUDLEY BEVERLY J	0135 POVERTY HOLLOW ROAD	NEWTOWN	CT	06470-0000
12-2-39-5	4 NICOLINA WAY	NICK & GINO VONA MASON CONTRACTORS	2959 CONGRESS STREET	FAIRFIELD	CT	06470-0000	
12-2-123-LT-10	29 OAK RIDGE DRIVE	CORRETT DAVID W & CATHERINE M	29 OAK RIDGE DRIVE	NEWTOWN	CT	06470-0000	
12-2-66-LT-4	123 POVERTY HOLLOW ROAD	PLOUFFE BAYMOND JR	123 POVERTY HOLLOW ROAD	NEWTOWN	CT	06470-0000	
12-2-74-LT-11	19 FARM MEADOW ROAD	MURRAY SUZANNE	19 FARM MEADOW ROAD	NEWTOWN	CT	06470-0000	
12-2-39-2	8 SEBASTIAN TRAIL	NICK & GINO VONA MASON CONTRACTORS	2959 CONGRESS STREET	FAIRFIELD	CT	06430-0000	
3-1-RD-1	HOPEWELL ROAD	NEWTOWN TOWN OF	3 PRIMROSE STREET	NEWTOWN	CT	06470-0000	
	10/1/2002	112 POVERTY HOLLOW ROAD	CONN STATE OF	HARTFORD	CT	061065127-0000	
12-2-138-LT-21	9 VONAS WAY	NICK & GINO VONA MASON CONTRACTORS	2959 CONGRESS STREET	FAIRFIELD	CT	06470-0000	
12-2-155-PAR-B	60 EDEN HILL ROAD	LISCINSKY MARY	58 EDEN HILL ROAD	NEWTOWN	CT	064702225-0000	
12-2-74-LT-11	20 FARM MEADOW ROAD	LIBRE WILLIAM R & ALICE	20 FARM MEADOW ROAD	NEWTOWN	CT	06470-0000	
12-2-39-9	5 NICOLINA WAY	NICK & GINO VONA MASON CONTRACTORS	2959 CONGRESS STREET	FAIRFIELD	CT	06470-0000	
12-2-11+12	139 POVERTY HOLLOW ROAD	LANSE SCOTT H	139 POVERTY HOLLOW ROAD	NEWTOWN	CT	06470-0000	
	12/1/2004	161 POVERTY HOLLOW ROAD	CONN STATE OF	HARTFORD	CT	061065127-0000	
12-2-35-LT-4	70 EDEN HILL ROAD	RADACSI GERALD FRANK & SUSAN C	70 EDEN HILL ROAD	NEWTOWN	CT	06470-0000	
12-2-92-LT-12	18 SPLIT ROCK ROAD	POST SABRINA P & ROGER M	18 SPLIT ROCK ROAD	NEWTOWN	CT	06470-0000	
	10/1/2004	138 POVERTY HOLLOW ROAD	CONN STATE OF	HARTFORD	CT	061065127-0000	
12-2-119-05	20 EDEN HILL ROAD	NEWTOWN TOWN OF	3 PRIMROSE STREET	NEWTOWN	CT	06470-0000	
12-2-133-LT-5	34 OAK RIDGE DRIVE	VONA SANDRA A	232 DUDLEY ROAD	WILTON	CT	06897-0000	
12-2-134-LT-17	32 OAK RIDGE DRIVE	NESS BYRON & KAREN	32 OAK RIDGE DRIVE	NEWTOWN	CT	06470-0000	
12-2-144-LT-27	26 OAK RIDGE DRIVE	SMITH MARLENE	26 OAK RIDGE DRIVE	NEWTOWN	CT	06470-0000	
12-2-RDB	SPLIT ROCK ROAD	NICK & GINO VONA MASON CONTRACTORS	2959 CONGRESS STREET	FAIRFIELD	CT	06430-0000	
12-2-142-LT-25	2 VONAS WAY	POULTER GLEN & MARTHA	2 VONAS WAY	NEWTOWN	CT	06470-0000	
	9/2/2001	10 HOPEWELL ROAD	AQUARIUM WATER COMPANY OF CONN	435 MAIN ST	BRIDGEPORT	CT	06603-0000
12-2-137-LT-20	7 VONAS WAY	NICK & GINO VONA MASON CONTRACTORS	2959 CONGRESS STREET	FAIRFIELD	CT	06824-0000	
12-2-139-LT-22	8 VONAS WAY	NICK & GINO VONA MASON CONTRACTORS	2959 CONGRESS STREET	FAIRFIELD	CT	06824-0000	
12-2-143-LT-26	28 OAK RIDGE DRIVE	VONA GINO JR & ROBIN M	77 LAKE AVENUE	TRUMBULL	CT	06611-0000	
12-2-41-RD	VONAS WAY	NEWTOWN TOWN OF	3 PRIMROSE STREET	NEWTOWN	CT	06470-0000	
	10/1/2001	162 POVERTY HOLLOW ROAD	AQUARIUM WATER COMPANY OF CONN	435 MAIN ST	BRIDGEPORT	CT	06603-0000
	10/1/2001	167 POVERTY HOLLOW ROAD	AQUARIUM WATER COMPANY OF CONN	435 MAIN ST	BRIDGEPORT	CT	06603-0000
	12/2/2017	1 MORRIS ROAD	AQUARIUM WATER COMPANY OF CONN	835 MAIN ST	BRIDGEPORT	CT	06603-0000
12-2-39-6	8 NICOLINA WAY	NICK & GINO VONA MASON CONTRACTORS	2959 CONGRESS STREET	FAIRFIELD	CT	06430-0000	
	11/1/2004	POVERTY HOLLOW ROAD	CONN STATE OF	HARTFORD	CT	061065127-0000	
12-2-97-LT-9	11 SPLIT ROCK ROAD	KENNEDY SEAN P & KELLY A	11 SPLIT ROCK ROAD	NEWTOWN	CT	06470-0000	

## Ordinance Council Meeting

### Talking Points for May 8<sup>th</sup> Session

My name is Eric Poupon, I live at 23 Split Rock Road.

I wanted to continue to express my deepest gratitude to the council for their work on trying to get this changed to the best possible outcome for everyone.

I have been able to gain a lot of feedback from the discussions and notes from the previous meeting and I was also very encouraged by the strong consensus from everyone in the room around rules that could be applied to target shooting in private shooting ranges.

Parents for a Safer Newtown have identified key items which we believe must be part of the new ordinance as it relates to target shooting in order to address current issues such as safety, peace of mind for our children who are impacted by the events of 12/14, and balanced coexistence with everyone in the surrounding neighborhoods.

1. Ban the use of all exploding targets
2. Permit or registration process for all private ranges – including the requirement for anyone using the range must have a permit, excluding children who are being monitored by a parent.
3. Inspection of said ranges by qualified persons for safety – preferably occurring once or more per year
4. Requirement of a check-in to Newtown police when a private range is to be used
5. Time limits of no more than 4 hours/per day per session for use of a private range
6. Requirement to ensure the owner of the range is present during use of a shooting range

We have come to identify these items by really looking at the real situations we are all facing and how they could be handled in a way that is acceptable to everyone.

We believe that many of the situations which are called into the police can be mitigated through the use of the some simple procedures outlined through the ordinance items above.

For example, when someone calls into the police to report gunshots, there can be a clear response to the call.

- First, the report can be verified by the police as coming from a registered range.
- If the range is not registered and shots are being reported, Newtown police can respond accordingly and follow up with the caller if they so choose.
- If the range is registered then the caller can be informed the range was inspected by the town for safety.
- If there are time limits, the caller can also be informed of the time the shooting should be completed by or when it started. This also allows for coexistence between ranges and citizens who wish to enjoy their time without shooting such as horseback riding.
- If the shooting continues past the specified time range, the caller can make a second call and the police can respond accordingly.
- At the time of a police response all of the proper documentation and regulations would be confirmed and the owner of the range would be held accountable for any discrepancies

We believe these can go a very long way to addressing many of the situations we have heard about through our group and provides for the safety demands that must be adhered to.

Thank you again for this consideration. These changes will be very positive for the community and reinforces that Newtown is focused, first and foremost, on safety and also on the rights of all of our citizens.